



5 Davis Farm Rd.
Portland, Maine 04103
Phone (207) 878-7054
Fax (207) 797-1098
jessica.theriault@fairpoint.com

June 28, 2011

Town of Cape Elizabeth
Attn: Ruth Noble
PO Box 6260
Cape Elizabeth, ME 04107-6260

Dear Ms. Noble:

We present herewith an application for pole location on Spurwink Ave in Cape Elizabeth.

Public notice is not being given by publication.

When approved by the **Town Councilors** please return the permit marked "FairPoint Copy", duly signed, dated, and recorded in the Town Records and attested by the Town Clerk

Enclosed is a check for Fairpoint pole permit 245211

If you have any questions or desire further information, please call me collect at (207) 878-7054.

Sincerely,

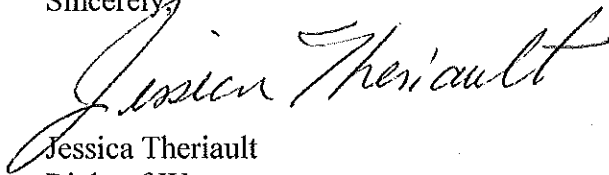
Jessica Theriault
Right of Way

Encl.

FAIRPOINT

APPLICATION FOR POLE LOCATIONS

June 28, 2011

To the Town Councilors:
of Cape Elizabeth, Maine

NORTHERN NEW ENGLAND TELEPHONE OPERATIONS LLC and **CENTRAL MAINE POWER COMPANY** respectfully request permission for a location for poles and cables and wires thereon, including the necessary sustaining, supporting and protecting fixtures in, along, upon and across the following named public streets and highways:

IN THE TOWN OF CAPE ELIZABETH, MAINE

Spurwink Ave – approximately 565’ Southerly of Starboard Dr, one pole

THIS APPLICATION IS BEING SUBMITTED WITHOUT PUBLIC NOTICE BY PUBLICATION

Said poles to be erected substantially in accordance with the plan filed herewith marked FairPoint No. **245211**, dated June 20, 2011 and shall be of wood or other suitable material, and the cables and wires shall be run at the height of not less than 18 feet from the ground at highway crossings and not less than 15 feet from the ground elsewhere for electric cables and wires, and (or) not less than 8 feet elsewhere for telephone cables and wires. All cables and wires to be maintained in accordance with standards of the National Safety Code.

**NORTHERN NEW ENGLAND TELEPHONE
OPERATIONS LLC**

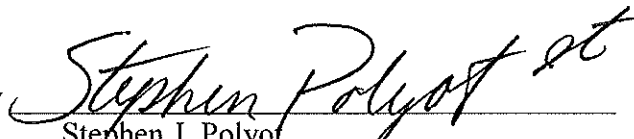
By 
Stephen J. Polyot
Specialist - Engineer & Right of Way

CENTRAL MAINE POWER COMPANY

By 
Pole Permit Administrator

PERMIT FOR POLE LOCATIONS

To the Town Councilors
Cape Elizabeth, Maine

ORDERED: That NORTHERN NEW ENGLAND TELEPHONE OPERATIONS, LLC and CENTRAL MAINE POWER COMPANY be and are hereby authorized and permitted to erect and maintain poles and cables and wires to be placed thereon, together with such sustaining, supporting and protecting fixtures as said companies may deem requisite, in, along, upon and across the public streets and highways of said Town of Cape Elizabeth as hereinafter designated, as requested in application of said companies dated the 28th day of June, 2011.

All construction under this permit shall be in accordance with the following specifications:
The poles shall be located between the vehicular traveled section of the way and the limits of the highway shall be set firmly in the ground, substantially at locations indicated upon the plan marked FairPoint No. 245211 dated June 20, 2011 filed with said application, and shall be of wood or other suitable material, and the cables and wires shall be run at the height of not less than 18 feet from the ground at highway crossings and not less than 15 feet from the ground elsewhere for electric cables and wires and-or not less than 8 feet elsewhere for telephone cables and wires.

All cables and wires to be maintained in accordance with standards of the National Electrical Safety Code.

Following are the public streets and highways above referred to:

Spurwink Ave – From approximately 565’ Southerly of Starboard Dr, one pole

THIS PERMIT IS BEING GRANTED WITHOUT PUBLIC NOTICE BY PUBLICATION

It is further adjudged and voted that satisfactory proof of validity of the applicant's notice or procedures required by statute has been given upon the application of said companies to erect poles with the cables and wires thereon in, along, upon and across the public streets and highways of Cape Elizabeth, Maine, designated by this permit.

Town Councilors

PERMIT GRANTED

_____, 2011

This permit is recorded in the Records of the _____ of _____,
Book _____, Page _____.

City Clerk

FAIRPOINT No. 245211 MUNICIPALITY CAPE ELIZABETH date 6/20/11
 PLAN FOR POLE LOCATION

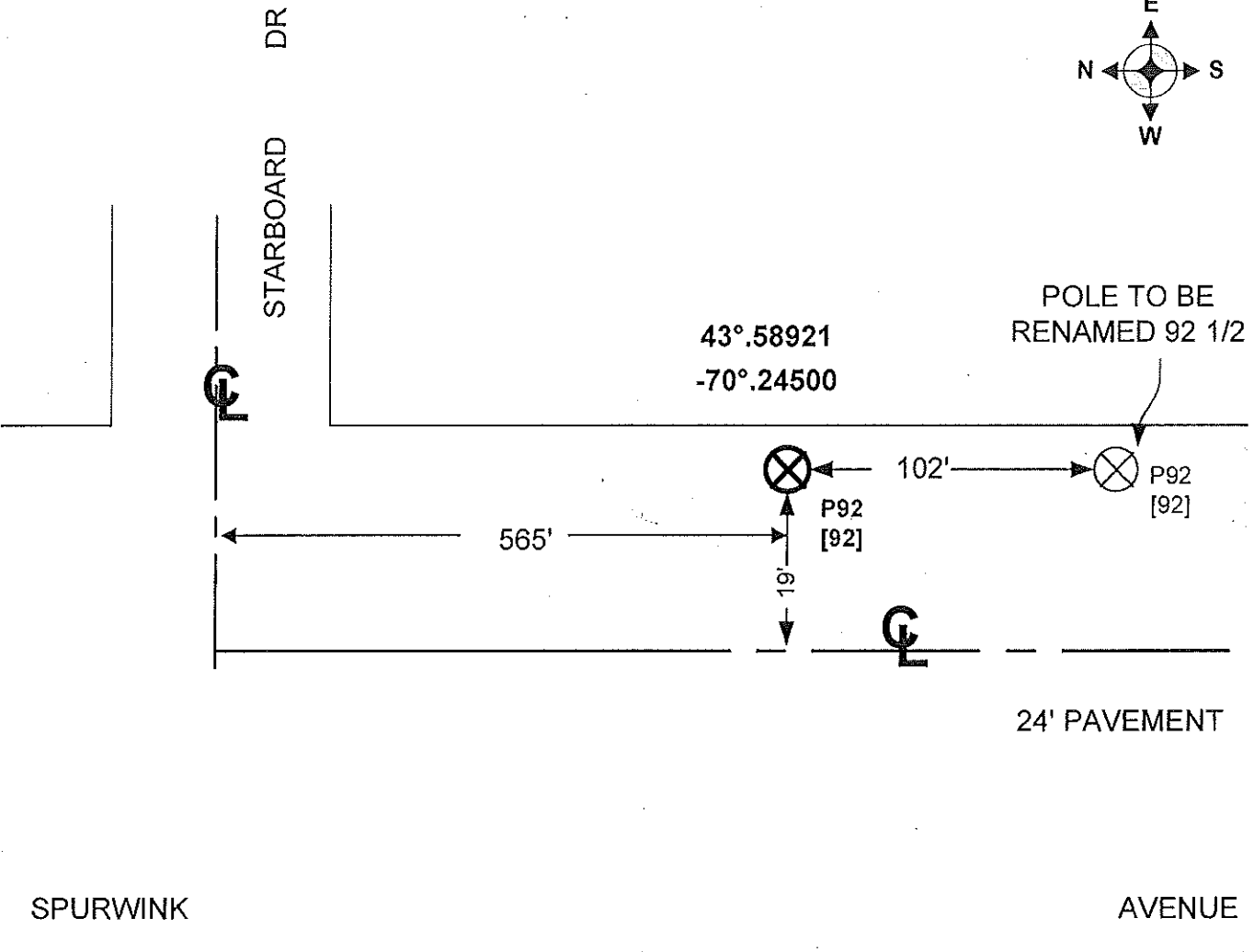
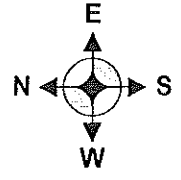

ALL PLANT IS LOCATED WITHIN HIGHWAY LIMITS

LEGEND

- = POLE LOCATION
- = POLE LOCATION - JOINT WITH CMP CO
- = POLE
- = CENTER LINE
- = PEDISTAL POST LOCATION
- = WARNING SIGN LOCATION
- = MANHOLE LOCATION
- = BURIED CABLE/CONDUIT LOCATION

INITIAL PROPOSED FACILITIES TO BE:

POWER CO. = 7200 VOLTS Single PHASE. TEL. CO. = 3-CABLE

DISTANCES SHOWN ARE APPROXIMATE AND ALL SPANS MEASURED ALONG APPLICANT'S CONSTRUCTION CENTERLINE

NO SCALE

DOT NO. _____
 NO. _____
 PREPARED BY TIM LAYTON
 CHECKED BY _____
 PUBLISH _____
 NON-PUBLISH _____

PERMIT BY RULE
 STATUTORY PROCEDURE

